

Description

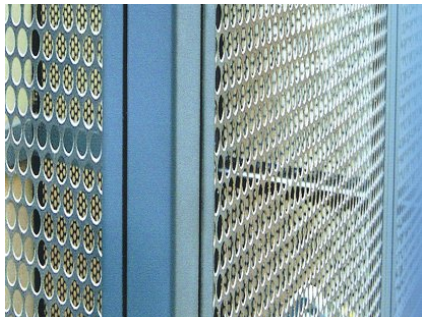

The modular Lift Shaft Structure offers some **essential advantages**:

- Easy installation, keeps to a minimum because all components of the System are bolted together.
- Modular and flexible. Customized design capabilities.
- External installation is also possible. Thus optimising simple coordination with the design of the installation site.
- Very favourable ratio of cabin size and exterior dimensions of the shaft.
- Solid, self-supporting system.

Indoor installations :

Material: *Frame structure:* steel
Panels and roof: sheet steel

Finishing: **Epoxy powder coated.**
grey (RAL 7011) or white (RAL 9002);
(other colours available on demand)

Outdoors :

Material: *Frame structure:* steel, hot galvanized.
Panels and roof: steel, hot galvanized.

Finishing: **Polyester powder coated**
grey (RAL 7011) or white (RAL 9002);
(other colours available on demand)

Design :

- Closed sheet steel panels (standard)
- Drilled steel plates (option)
- Preparation for glass panels (safety glass to be provided on site)
- Flat roof (basic design). Other designs available upon request.

Finishes





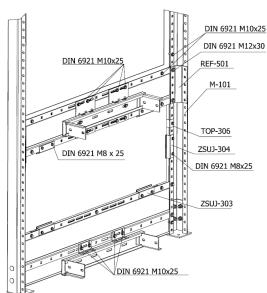





Assembling Documentation:



Each Lift Structure includes a complete assembling documentation & drawings which meet with modules properly numbered for easier identification.

Available colors:

		GOFRADO EXTERIOR	GOFRADO INTERIOR
RAL 1013		<input type="checkbox"/>	<input checked="" type="checkbox"/>
RAL 5010		<input type="checkbox"/>	<input checked="" type="checkbox"/>
RAL 7032		<input checked="" type="checkbox"/>	<input checked="" type="checkbox"/>
RAL 7035		<input checked="" type="checkbox"/>	<input checked="" type="checkbox"/>
RAL 7042		<input checked="" type="checkbox"/>	<input checked="" type="checkbox"/>
RAL 9002		<input checked="" type="checkbox"/>	<input checked="" type="checkbox"/>
RAL 9003		<input type="checkbox"/>	<input checked="" type="checkbox"/>
RAL 9005		<input checked="" type="checkbox"/>	<input checked="" type="checkbox"/>